Richmond Record-Herald

VOL. XXIV—FIFTEENTH YEAR. RICHMOND, CONTRA COSTA COUNTY, CAL.—FRIDAY, JULY 7, 1916. NUMBER 135.

COURT RULES COUNCIL CAN MOVE TO NEW CITY HALL AT ITS PLEASURE

(Special to Record-Herald)

MARTINEZ, July 7.—Superior Judge A. B. McKenzie announced today that no injunction to forbid the moving of the seat of municipal government at Richmond from the present city hall to the newly erected one on Twenty-third street will be granted. The decision follows an injunction suit brought by George S. Wall and the Harbor Center Land company against the council to forbid its moving to the new building as ordered by the people at the special election in October. Following the election, Wall filed a plea for an injunction against the proposed transfer of the seat of government on the grounds that the city council had entered into a written agreement with him to maintain a city hall on the site which he had donated and that if the change was made he would lose $800,000 in lot payments.

It is anticipated that the Wall interests will make an appeal to the higher courts.

STREET SUIT BEING HEARD IN MARTINEZ

(Special to Record-Herald)

MARTINEZ, July 7.—The suit of L. L. Page, a street contractor of Richmond against the heirs of the Mintzer estate of that city is being heard in Superior Judge McKenzie's court today. A number of city officials were subpoenaed as witnesses in the case among whom were Assistant City Clerk John Dietrich and City Engineer H. D. Chapman.

The suit is the outgrowth of certain work performed by Page on Tewksbury avenue for which he alleges no money was paid him.

COUNCIL BANQUETS

Mayor E. J. Garrard and members of the city council participated in the formal opening last night of Pat Dean's new saloon "Second Class," corner of Washington and Cottage avenues. A buffet lunch consisting of roast suckling pig, celery, tomatoes and sandwiches were served.

PROSECUTION IS BLOCKED BY PETERSEN'S ATTORNEYS; CASE TO COME UP ON MERITS

Rev. P. E. Petersen was delivered over to the custody of the sheriff of the county yesterday afternoon by his bondsmen and will remain in the county jail until tomorrow morning, at which time he will be brought before the superior court on a writ of habeas corpus and his case will be inquired into by Judges McKenzie and Latimer, sitting en banc.

Do not think by this that the friends of Petersen have turned him over to the minions of the law with the idea of abandonment of the minister. His attorneys and friends have just begun the fight and the giving him over into the custody of the sheriff is simply to bring the case to issue, without being hambered by the dilatory tactics of the district attorney's office.

Although Rev. Petersen was held to answer to the superior court by Police Judge Jacobs a week ago, he had not filed a transcript of his docket and the committment with the county clerk until yesterday morning, and then only at the solicitation and earnest request of Petersen's attorneys, Messrs. Tinning, Horner and DeLap. Evidently the attitude of the district attorney's office is, that having damned the character of Petersen by having him held to answer to the superior court, and thus stopped his activities against the redlight habitues and the roadhouses, the case against him would be permitted to rest. The object of the prosecution would have been accomplished, for nobody, least of all the district attorney, ever believed anything would ever come of the case after the public once became aware of its true status. In other words, it would be permitted to die a quiet death in a pigeon-hole in the district attorney's office, thus proving beyond the question of a doubt the magnanimity of that urbane gentleman and his enterprising deputies.

But the friends of Petersen were not content to permit the district attorney to assume this attitude of benevolence and procrastination. They are more than willing to meet the issue of the alleged conspiracy to blacken the character of Petersen in order to prevent any further activity on his part against the redlight element and their recruiting stations, the roadhouses. Under the law, habeas corpus will not lie unless the defendant is actually in durance, hence the action of the bondsmen of Rev. Petersen in turning him over to the custody of the sheriff and his confinement in jail.

KNIGHTS GIVE BIG WEDDING PARTY

Uniform Rank, Knights of Pythias, tendered a pleasant surprise party to Mr. and Mrs. A. P. Wilson, 656 Third street last night in honor of their fifth wedding anniversary. Wilson is second lieutenant in the degree team and was the recipient of many presents.

The evening was spent in games following which dainty refreshments were served. Those present follow: Mr. and Mrs. A. T. Davis, Mr. and Mrs. A. E. Browning, Mr. and Mrs. Harry Moore, Mr. and Mrs. J. Bazzell, Mr. and Mrs. M. Machel, Mr. and Mrs. Charles Adams, Mr. and Mrs. F. Carfield, Mr. and Mrs. Lon Butler, Mr. and Mrs. E. D. Jones, Mr. and Mrs. W. M. Johns, Mrs. D. Sernia, C. C. Sewell, Albert Fagerstrom, Al Stephens, Seth Turner, Miss Eleanor and Al. Browning, Jr., George Moore, Robert Bazzell and Bernice Carfield.

BRIDE-TO-BE IS TENDERED SHOWER

Miss Meta Ludewig was hostess this afternoon at a delightful linen shower party tendered Miss Louise Fanning, who is soon to become the bride of John Tarr a Standard Oil employee. The party was held at the Ludewig home, 903 Barrett avenue. The afternoon was spent at cards. Refreshments followed. Miss Ludewig was assisted in entertaining by her mother Mrs. O. R. Ludewig.

OFFICIALS AWAY

City Treasurer Ira Vaughn spent today visiting at the Bank of Haywards on official business.

Assistant City Clerk John Dietrich was called to Martinez as a witness in a suit of Contractor L. L. Page against the Mintzer estate.

LOVING CUP FOR FIRST NATIONAL BANK BUILDING

The first and only award—a beautiful silver cup for the best decorated building during the recent Fourth of July celebration was given to Manager Charles Crary of the First National Bank. The judges after viewing the various decorated buildings decided that the National Bank building presented the most attractive appearance.

AMERICANS LEAVE SOUTHERN MEXICO

WASHINGTON, July 7.—All Americans have been taken from Progreso and Mexican ports south of Vera Cruz, including those on sisal plantations of Yucatan, Captain Burrage of the battleship Nebraska, at Vera Cruz, reported today to the navy department. The gunboats Wheeling and Dolphin took American refugees from Puerto, Mexico.

City Engineer H. D. Chapman was a business visitor in Martinez today.

DAYS OF GRACE

DURING THE FIRST TEN DAYS OF JULY ANY RESIDENT OF RICHMOND HAVING MONEY ON DEPOSITS IN BANKS OUTSIDE OF OUR CITY HAS THE OPPORTUNITY OF TRANSFERING THOSE FUNDS, WHETHER THEY ARE LARGE OR SMALL, TO HIS HOME BANK WITHOUT EXPENSE OR LOSS OF INTEREST.

BRING YOUR BANK BOOK TO US AND WE WILL HANDLE ALL DETAILS FOR YOU.

REMEMBER THAT $1.00 OPENS A SAVINGS ACCOUNT TO WHICH YOU MAY SYSTEMATICALLY ADD WEEKLY OR MONTHLY AMOUNTS, ALL OF WHICH DRAW 4 PER CENT COMPOUND INTEREST.

Bank of Richmond

POINT RICHMOND.

COUNCIL DROPS MERCHANTS TAX

HIGH TRIBUTE PAID CITY FOR FOURTH EVENT

Highest praises were those which Warren McBryde, mayor of Hercules, extended to Mayor Garrard and members of the city council last night for the recent Fourth festival. A letter which Mayor McBryde sent to the council follows:

Honorable E. J. Garrard, Mayor,
Richmond, California.

Dear Sir:—

Words are inadequate to express my deep and sincere appreciation of the many considerations extended me yesterday while enjoying the hospitalities of your city, and, especially, the many courtesies shown me by your good self.

I also desire to express the enthusiastic appreciation of the many people from our town of Hercules who availed themselves of your invitation to accept the entertainment and such festivities offered by your city, in so appropriately celebrating our National Independence day.

As one honored by you as a judge of the parade, I hope that our judgment and decisions were approved as satisfactory to all concerned. We did our best in an absolutely unprejudiced and impartial manner, and, while it was hard to decide in many instances due to the very fine floats, as well as decorated automobiles, all of which expressed the great enthusiasm and local interest of our people, its merchants, and industries, we feel that every one who participated in the parade deserves a vote of thanks for such a creditable display.

All of your other committees did their work equally well, and I feel that special credit should be given to the wonderful executive ability displayed by your general manager and your efficient city clerk, A. C. Faris, who apparently did not overlook even the slightest detail.

Again thanking you, your committees, and the people of Richmond for all the enjoyment, appreciated by the people of our town, I remain

Yours very truly,
W. H. McBRYDE,
Mayor.

Mayor W. H. McBryde of Hercules, who praises Richmond for Fourth Celebration.

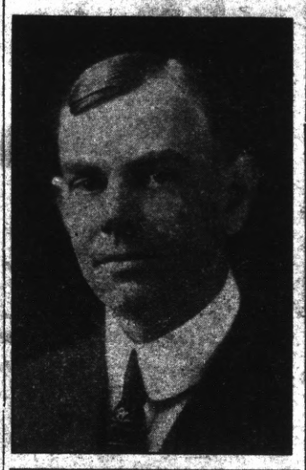

DRUGGIST ASKS BOOZE PERMIT FROM COUNCIL

Declaring that druggists of this city were repeatedly violating the city liquor ordinance, A. C. Lang, drug store owner asked the city council last night for an amendment to the present ordinance allowing drug stores to sell liquors. At the suggestion of City Attorney D. J. Hall the matter was postponed for one week.

TRADES COUNCIL NOT TO MEDDLE IN ELECTIONS

The Building Trades Council in session last night voted to refrain from endorsing any candidates seeking office in the freeholders election August 1. The trades council intends to remain unbiased as to the candidates chosen.

An officer of the council in speaking of the stand which the council has taken said: "The action of this organization as a whole in refusing individual support in the freeholders election does not prevent any member or officer of the council pledging his personal support."

CONSTABLE VERY SICK; RELAPSE IS OVERCOME TODAY

BULLETIN

Constable John Gregory's condition is reported somewhat improved today. He spent a restful night.

Acute stomach trouble coupled with his advanced age has placed Constable John Gregory in a precarious condition at his home, 431 Twelfth street. Wednesday night Gregory suffered a sudden relapse. Towards morning he recovered. Dr. W. E. Cunningham is attending him.

SONS OF ST. GEORGE PICNIC LABOR DAY

Announcement was made at the meeting of the Sons of St. George in Woodmen hall last night that a monster picnic would be held at Fernbrook park, Niles canyon on Labor day. More than 100 members of the local lodge are planning to attend the affair. A basket luncheon will be prepared for the picnic by the Daughters of St. George.

MOOSE RECEIVE CUP FOR FOURTH DRILLS

Richmond lodge of Moose was last night presented with a beautiful loving cup by the Fourth of July prize committee. The cup was won by Company F, Moose Defenders, in a competitive drill held on July 4th. Speeches of thanks were made to the officers of the lodge following which a banquet was enjoyed.

VAN DAMME IN TRIAL TRIP ON NEXT FRIDAY

According to officials of the Richmond-San Rafael Ferry company the new ferryboat "Charles Van Damme" will be given its trial spin on the bay next Friday. It is planned to have some 500 invited guests aboard for the trip.

Manager Mose Moch of the company has everything in readiness for placing the boat in commission immediately following the trial trip.

RECORD-HERALD IS THANKED BY TROOP

Although many hundred miles from home the boys of Company B have been kept in close touch with all events transpiring here through the courtesy of the Record-Herald. That the officers and members of the company appreciate what little reading matter finds its way to their outpost at Nogales, Arizona is shown by the following:

Nogales, Ariz., July 4, 1916.
Editor Record-Herald,
Richmond, Calif.

I wish to thank you on behalf of Company B from Richmond for the papers that you have sent us. It was very kind of you and each and every one of us appreciates them very much.

Yours very truly
W. A. VICKERY,
First Lieut. Co. B., 2nd Inf.

WILL CUT REVENUE OF $8000 YEARLY IN HALF; GENERAL TAX TO RISE

Repeated protests by local merchants against the city license tax, led to it's abolishment by the city council last night. More than seventy-five merchants were present at the meeting to voice their protest against the tax which they termed unjuest and excessive.

Prior to repealing the tax ordinance Mayor Garrard said:

"As you perhaps know this license tax nets approximately $9000 annually. Our city employees anticipate a raise in salary this year and if this tax is abolished, there will be many who will be disappointed. It costs a certain amount each year to run the city and if the merchants tax is cut out it will simply mean a rise in the general tax rate. No matter what you do in the way of protests you cannot escape taxation."

The new city tax ordinance adopted by the council which met with satisfactory remarks from the merchants excludes all doing business but the following: Peddlers, water companies, theaters, circuses, auction sales, shooting galleries, fortune tellers, street venders, rice throwing stands, express wagons and vehicles, bowling alleys, junk collectors, photo canvassers, personal property brokers and solicitors who have not a fixed place of business.

Considerable discussion arose amongst the board as to the difference between a junk collector and a second-hand merchant the matter being left with City Attorney Hall for a final opinion.

TEUTONS RETREAT ON LINE

LONDON, July 7.—Reverses suffered by Field Marshal von Hindenburg, Prince Leopold and General von Linsingen have put the entire German line, from Riga to Galicia, on the retreat, according to wireless dispatches received here today from Rome.

A German retreat all along the line of the front in Russia from Riga to Volhynia is reported today. The unofficial news to this efect comes from Petrograd through Rome. It declares that a triple defeat for the Germans in the Riga, Kolki and Baranovichi sectors caused them to begin a movement of their whole front westward.

HUNDREDS SEE BIG EVENT FOR TWO-BITS

Were you among the many hundred who witnessed Richmond's Fourth of July celebration for a quarter?

A prominent banker of this city as chairman of one of the Fourth committees has shown that all which could be spent in a legitimate manner by outsiders or the home folks was twenty-five cents. Here it is: Night of July 3rd, Mardi Gras, free; parade, free; dancing, free; July 4th, parade, free; barbecue, free; baseball game, twenty-five cents; auto races, free; fireworks, free; dancing and band concerts free.

BERKELEY PASTOR AT FIRST BAPTIST CHURCH

Rev. Cloice R. Howd, of the Berkeley Baptist Divinity school will preach at both the morning and evening services of the First Baptist church. His morning topic will be "The Fifth Gospel" while that for the night will be "A Terrible Alternative."

PROSECUTOR STILL SUFFERS INJURY

(Special to Record-Herald)

MARTINEZ, July 7.—It will be several days before District Attorney T. D. Johnston fully recovers from a fall which he experienced while riding horseback at the Antioch Fourth of July celebration. Johnston received a number of bruises about his body.

2 APPOINTED BY BOARD FOR RAT CAMPAIGN

Initial steps toward the extermination of rats in this city were taken by the city council last night in the appointing of two additional men in the health department. They are:

R. H. Cunningham, assistant sanitary inspector.

Walter Foster, rat catcher.

Both men will take up their new duties immediately.

Dr. Blake informed the board that he had completed final arrangement for the shipping of all rats to the United States health office in San Francisco. A communication from C. C. Pierce, senior surgeon at the government health office follows:

San Francisco, Cal., June 29, 1916.
Dr. Charles R. Blake,
Commissioner of Health,
Richmond, California.

Dear Doctor:—

Reference is made to your letter of June 27th, in which you request that cans for shipping rats to the laboratory be sent to H. E. Wyatt, sanitary inspector, Richmond, California.

Three cans were sent to Mr. Wyatt today, and upon receipt of a can containing rats, the empty can will be returned, so that daily shipments may be made.

If any infected rats are found, you will be promptly notified.

Your efforts along the line of rat eradication are greatly appreciated.

Respectfully,
C. C. PIERCE.

Just Arrived
Hunting Licenses and Fishing Licenses
$1.00 each
SQUARE DEAL HARDWARE CO.

FOR SALE

2 lots on 12th street—street work paid. Price for both $950. $100 down, balace $10 per month at 6% interest.

2 lots 95x158 feet. Price half cash, $500. Balance on mortgage, 6% interest.

Conn Bros.
253 Sixth Street

FOR EXCHANGE

130 acre alfalfa ranch to trade for Richmond lots inside the triangle of the Santa Fe and Southern Pacific and Oakland branch of the Santa Fe roads. Eighty acres in alfalfa.

Fine 8-room furnished place in fine location to exchange for clear ranch property.

Five-room, up-to-the-minute, house in fine location. Anything down and $25 per month.

R. W. BYRN
911 Macdonald Ave.

American Candy Kitchen
Tenth and Macdonald Avenue
HOME MADE CANDIES, ICE CREAM, SOFT DRINKS AND FRUITS. ORDERS TAKEN FOR FANCY WORK.

T. & D. RICHMOND THEATRE

TONIGHT'S PROGRAM

MATINEE DAILY 2:15 to 5:00

Oliver Morosco present George Beban in "PASQUALE" a drama with terrific punch, great scenic effect and amazing action.

Burton Holmes Paramount Travelogues, "The Dog Eaters of Benguet."

Paramount Bary Cartoon, "Farmer Alfalfa and His Ringless Circus."

POCAHONTAS WILL RAISE NEW CHIEFS

Onetah Council, Degree of Pocahontas, will raise seven chiefs at its meeting in Pythian hall Wednesday night. Delegates elected by the lodge to attend the grand council are the following: Marie McNeil, Lottie Donnelly, Clare Barry and Lizzie Waddingham. Alternates, Anna Lautenschlager, Alice Warrillow and Ellen Warrillow. A benefit whist party will be held by the lodge tomorrow night.

CLAIMS ALLOWED BY CITY COUNCIL

At the meeting of the council on Wednesday evening, the following claims against the city were audited by the finance committee and warrants ordered drawn by the council:

J. McLean	$ 15.00
P. Walsh	12.50
A. P. Tyler	14.40
H. A. Hawkins	15.00
S. Hounsell	15.00
M. Bertera	15.00
J. Verges	15.00
W. J. Osborne	17.50
C. B. Randall	15.00
R. H. Cunningham	15.00
J. R. Nesbitt	15.00
S. J. Wilson	15.00
Wm. Pfensig	12.50
G. W. Hoskinson	5.00
Gerald Follett	15.00
J. M. Thrower	15.00
F. L. Eubanks	10.00
C. Scanlon	7.50
A. A. Hams	12.50
J. D. Baldwin	33.00
N. M. Blankenship	32.30
J. Rutherford	31.75
W. Duncan	30.50
L. D. Moore	25.50
John A. Neill	102.66
Record-Herald Co.	3.33
Record-Herald Co.	8.75
E. J. Garrard	50.00
O. R. Ludewig	50.00
W. L. Lane	50.00
H. L. Penry	50.00
Wm. Picton	50.00
J. N. Hartnett	50.00
J. G. Gerlach	50.00
R. L. Fernald	50.00
J. B. Ogborn	50.00
Daily Independent	256.50
J. O. Ford	220.00
Irene Grunhut	15.00
I. R. Vaughn	4.95
R. S. P. C. C. A.	50.00
L. Wierda	25.00
F. L. Krieg	15.00
C. R. Blake	10.00
H. E. Wyatt	25.00
H. D. Chapman	25.00
W. Ellis	25.00
C. E. Clark	58.00
M. E. Chrisman	25.00
Gamewell F. Alarm Co.	525.00
Elizabeth Favero	8.66
Mechanics Bank	50.00
Richmond Concert Band	500.00
I. N. Gates	11.20
R. C. Kreamer	36.65
Frank Standiford	33.00
G. F. Imbach	20.00
Mathew Morton	10.00
E. Pinkerton	10.00
Tilden Lumber Co.	32.60
Blake Brothers Co.	74.25
American Surety Co.	450.00
Bay Cities Ins. Agency	5.00
C. R. Blake	5.00
Healy-Tibbetts Co.	6,654.30
P. A. Haviland	88.72
P. A. Haviland	401.49
Total	$10,645.01

PACIFIC COAST LEAGUE

Standing of the Clubs

	W.	L.	Pct.
Vernon	53	37	.590
Los Angeles	47	38	.553
San Francisco	49	43	.533
Portland	38	37	.507
Salt Lake	37	45	.451
Oakland	35	59	.372

Results Yesterday

San Francisco, 5; Portland, 2.
Vernon, 6; Oakland, 0.
Salt Lake, 9; Los Angeles, 2.

NATIONAL LEAGUE

Standing of the Clubs

	W.	L.	Pct.
Brooklyn	39	25	.6009
Philadelphia	35	29	.547
Boston	33	28	.541
Chicago	35	36	.495
New York	31	33	.484
Pittsburg	31	36	.463
St. Louis	33	39	.458
Cincinnati	29	40	.420

Results Yesterday

New York, 12; Pittsburg, 6.
No other games scheduled.

AMERICAN LEAGUE

Standing of the Clubs

	W.	L.	Pct.
New York	42	27	.609
Cleveland	40	30	.571
Boston	38	31	.551
Chicago	37	31	.544
Washington	37	33	.529
Detroit	36	36	.500
St. Louis	30	41	.423
Philadelphia	17	48	.262

Results Yesterday

New York, 4; Chicago, 3.
Boston, 6; Cleveland, 5.
Washington, 2; St. Louis, 1.
Detroit, 9; Philadelphia, 4.

NORTHWEST LEAGUE

Results Yesterday

Great Falls, 7; Tacoma, 1.
Spokane, 11; Butte, 3.
Seattle, 6; Vancouver, 0.

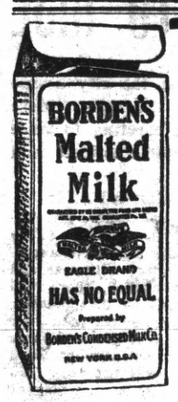

Everybody's Choice

A malted milk free from that sickening sweetness peculiar to so many brands but delightfully absent from this. No unpleasant after taste either in

BORDEN'S Malted Milk
IN THE SQUARE PACKAGE

A combination of rich, creamy milk and the strenghtening extracts of wheat and barley malt in such proportions as to produce that snappy, nutty flavor which is utterly indescribable.

You're missing a good thing if you don't try it at the fountain and at home.

Sold and Guaranteed by
LaMOINE'S DRUG STORE
Sixth and Macdonald

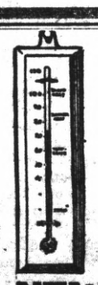

Cook in a cool kitchen

All the heat is concentrated where it is needed —keeps you cool and makes for better cooking

NEW PERFECTION OIL COOK-STOVE

Why not cook with a modern oil stove this summer and be comfortable? Bakes, broils, roasts, toasts. More efficient than your wood or coal stove, and costs less to operate.

Better cooking because the long blue chimneys give steadier, more evenly distributed heat, under perfect control—like gas. No smoke or smell. In 1, 2, 3 and 4-burner sizes, ovens separate. Also cabinet models with Fireless Cooking Ovens.

Ask your dealer today.

For Best Results Use Pearl Oil

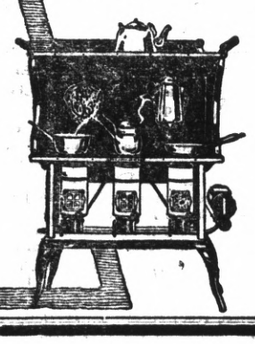

STANDARD OIL COMPANY
(California)

Saturday Specials

High In Quality
Low In Prices

POT ROAST BEEF	12½¢ and 15¢ Per Lb.
BOILING BEEF	12 1-2¢ Per Lb.
BEEF STEW	12 1-2¢ Per Lb.
PRIME RIB ROAST BEEF	17 1-2¢ Per Lb.
SIRLOIN STEAK	19¢ Per Lb.
CORN BEEF	12½¢ and 15¢ Per Lb.
VEAL ROAST	15¢ and 18¢ Per Lb.
PORK ROAST	14¢ to 17¢ Per Lb.
LEG OF PIG PORK	16 1-2¢ Per Lb.
SHOULDER OF PIG PORK	16¢ Per Lb.
2 LBS. FRESH EDGEWOOD BUTTER	65¢
2 LBS. MAYROSE BUTTER	70¢
FRESH RANCH EGGS	55¢ for 2 Doz.
WE HANDLE KINGAN'S HAM	24¢ Per Lb.
KINGAN'S BACON	27¢ Per Lb.
HOME MADE BACON	20¢ and 22¢ Per Lb.

INDEPENDENT MARKET

718 Macdonald Avenue

DEATSCH & LANCASTER Proprietors

Certificates of Title Notary Public Abstract of Title
Title Insurance Polices Escrows Handled Inheritance tax Appraiser

PATRONIZE HOME INDUSTRY.

Richmond Abstract and Title Co.

Office—Richmond Abstract and Title Co.'s. Building.
Twenty-Second and Macdonald Ave., Richmond, California.
Telephone Richmond 819 CHAS. G. BACON, Manager.

Tilden Lumber Co.

PRICE---QUALITY---SERVICE

E. M. TILDEN, President
YARDS—Oakland, Berkeley, Richmond and Crockett
Office and Mill—15th St. and Nevin Ave. Phone Richmond 81

Popular Bakery and Coffee House

MACDONALD AVE., BET. 4th and 5th STREETS

Largest Assortment of Bread, Cakes and Pies in Richmond
Finest Cup of Coffee and Cream in Town
REMEMBER THE PLACE
Macdonald Ave, Between 4th and 5th Streets

Special Prices

Nutmeg Mellons, 4 and 6 for	25c
Black Logan Berries, per drawer	20c
Red Logan Berries, 2 drawers	35c
Basket of Apricots	25c
Basket of Peaches	25c
Fresh Pineapple	15c

B. McWHORTER
Phone 105 147 Richmond Avenue

Barrett Sanitarium

Ninth St. and Nevin Ave.
NEW AND MODERN
Trained Nurses, Quiet and Restful.
DR. W. J. CAESAR

BUILDING MATERIAL, DRAYING, HAY AND GRAIN
PICNIC PARTIES AND MOVING
E. H. Higgins Co.
Successors to Johnson & Braine
Office 400 Macdonald Ave—Phone Rich. 262 Warehouse Phone 448

COAL

Draying and Storage
PILLOW BROS.
705 Macdonald Ave Phone 91

The Very Best DENTISTRY

ALL WORK GUARANTEED

POSITIVELY NO PAIN

At Very Reasonable Prices

We do not employ students or beginners, but do our own work, both at the chair and in the laboratory. We have had years of practical experience in High Class modern denistry. Trained and educated in the best schools of America. We use No Pain methods, all of which are endorsed by the leading men in the profession. We give you a bona fide guarantee that applies to all work done in this office.

EXAMINATION AND ESTIMATES FREE
OPEN EVENINGS

Dr. W. P. Meyer
514 Macdonald Ave.

IF THE BOTTLE OF WHISKEY on your sideboard bears our label you can gamble on two things. First, that the whiskey is absolutely pure. Second, that the flavor, mellowness and bouquet will equal that of any you have ever tasted, no matter how much higher priced. The best judges prefer our whiskey.

RICHMOND LIQUOR STORE
13th and Macdonald

Richmond Record-Herald

Published Every Afternoon, Except Sundays and Holidays by the Record-Herald Company.

FRANK HULL ....Managing Editor
G. E. MILNES....Business Manager

SUBSRIPTION RATES

1 Year	$4.00
6 Months	$2.00
1 Month by Carrier	.40

Entered at the Postoffice at Richmond, Cal., as Second-class Matter.

INDEPENDENT DEMOCRATIC
Official Paper of City of Richmond

CLASSIFIED ADS

SALARY LOANS

SALARIED PEOPLE PERMAnently employed furnished $5.00 to $50.00 without security, delay or publicity, cheapest rates, easiest payments. D. D. Drake, 607 Macdonald Avenue. 4-29-tf

POSITION WANTED

THE W. C. T. U. of Richmond would like to assist any girl that needs help who will either write or come to see Mrs. G. Wallin, 684 Fifteenth St., Richmond. tf.

WANTED—Work by a high school girl, out of school hours, in exchange for board and room. Apply Wesley Methodist church. j6-1w

FOR SALE

FOR SALE—Two lots 25x100 each, corner 15th and Cutting boulevard. Apply 152 Herald Ave., Engleside. j5-1m.

FOR SALE—Geese of all sizes. Apply 1927 Chanslor Ave. j6-2t.

FOR RENT

FOR RENT—First class store on Macdonald avenue; brick building, in the heart of city, completely remodeled. Good show windows. Rent $35. Apply The Gordon Realty Co., 319 Macdonald avenue or Mrs. E. B. Anderson, Anderson hotel, Point Richmond. j6-1mo.

FOR RENT—Two furnished housekeeping rooms. Address A. L., care Record-Herald. j14-tf.

LOST

LOST—On Macdonald avenue between Seventh street and Southern Pacific depot, large black leather wallet containing unendorsed checks and other documents of no value to the finder. Liberal reward. Return to Independent market, 718 Macdonald avenue. j20-tf.

WANTED—MISCELLANEOUS

VACANT LOTS—If you are obliged to dispose of vacant lots in the city of Richmond, and are willing to sell at bedrock prices, with all the inflation cut out, address Box Z, care Record-Herald office, Richmond, Cal., giving location of lots and price wanted. 2-29-tf.

EXCHANGES

HAVE you vacant lots that you want to turn over for income bearing residence property. I have a modern five room house and two lots in central section of city, that I would consider exchanging for vacant lots suitably located. In answering give lot and block number, what value of lots are, and whether street work is paid or not. Address Box 184, Richmond, Cal. 2-29-tf

NOTARY PUBLIC

NOTARY PUBLIC—I make and acknowledge all kinds of legal papers; deeds, mortgages, contracts, leases, etc. Houses to rent; fire insurance. H. G. Stidham, 163 Washington avenue. Phones, office 868. Residence 920. 3-27-tf

"Let Mayer Do It." If you want your old suit made like new. Ring up Phone 452. Cleaning, Dyeing, Repairing or Pressing. Work called for and delivered. Mayer's American Cleaning Works, 1116 Macdonald avenue. —advt

NOTICE OF SALE OF REAL ESTATE

The undersigned, as assignee for the benefit of the creditors of Mrs. Wahl-Brown-Knadler, offers for sale the following described property to the highest bidder:

All those certain lots, pieces or parcels of land situate, lying and being in the County of Contra Costa, State of California, and bounded and particularly described as follows, to-wit:

Lots No. Fifteen (15) and Sixteen (16) in Block No. Two (2), as said lots and block are delineated on that certain map entitled, "Coleman Pullman Tract," and filed in the office of the County Recorder of said County of Contra Costa on the sixth day of February, 1911. Send in your bid to Lafayette J. Smallpage, Stockton, California. jy-6-6t

ATTORNEYS-AT-LAW

J. E. RODGERS
Attorney-at-Law
Martinez - - California

PHYSICIANS AND SURGEONS

DR. M. DEININGER-KESEB

has moved her office and residence from Bedwell Apt., 8th and Nevin, to 919 Macdonald Ave., near Elks Bldg. Office hours 1:00 to 3:00 p. m. Telephone Rich. 98.

BERT CURRY
UNDERTAKER—EMBALMER
Parlors—27 Park Place
Service Day or Night
Day and Night Phone 429

Auto Service Phone 598
ARTHUR A. BARBER & CO.
Funeral Directors
Lady Attendant for all Ladies and Children's Cases
263 FOURTH ST.

E. B. SMALLWOOD
Undertaker—Embalmer
DEPUTY CORNER
727 Macdonald Avenue
Phone Richmond 113

THESE PAINTERS CARRY LIABILITY INSURANCE

ZEB KNOTT
Sherwin-Williams Paints, Stains and Varnishes
All Grades of Wall Paper
Painting and Paper-Hanging
All Work Guaranteed
319 North Seventh Street

Phone Richmond 823
A. BRUNNER
PAINTING, PAPERHANGING AND TINTING
WALL PAPER, PAINTS, OILS AND VARNISHES
1310 Macdonald Avenue

THE CRAVEN HOSPITAL
Conducted by Graduate Nurses
MEDICAL, SURGICAL and MATERNITY CASES.
Received under the care of their own physician.
10th & Clinton Phone 854

NOTICE TO VOTERS

A new and complete registration of voters is required by law during the year 1916.

Registration closes for the purpose of voting at election for school trustees, on March 7th, 1916; for the purposes of voting at Municipal elections of towns of the sixth class, on March 10th, 1916; for the purpose of voting at Presidential Primary election on April 1st, 1916; for the purpose of voting at August Primary election, on July 29th, 1916; and on Oct. 7th, 1916 for the purpose of voting at General Election on Nov. 7th, 1916.

You may register with the County Clerk or any of his deputies.

Dated February 10th, 1916.

J. R. WELLS,
County Clerk of Contra Costa County, California.

The following named persons are registration deputies:

A. C. Faris, City Hall, Richmond, Cal.
Mrs. Mary D. Neill, 154 Washington Ave., Richmond.
Geo. K. Drew, 214 Washington Ave., Richmond.
I. R. Vaughn, 420 Macdonald Ave., Richmond.
Miss Nannie Nesbitt, 921 Bissell Ave., Richmond.
Mrs. Florilla Brown, Steve. P. O.
M. J. Gordon, 319 Macdonald Ave., Richmond.
Fred C. Schram, 422 Macdonald Ave., Richmond.
L. J. Thole, 1928 Macdonald Ave., Richmond.
W. J. Richards, Jr., 915 Macdonald Ave., Richmond.
Mrs. Henrietta King, 234 Barrett Ave., Richmond.
Mrs. Laura B. Crampton, 624 Chanslor Ave., Richmond.
Frank M. Silva, San Pablo.
George E. Valencia, San Pablo.
A. H. MacKinnon, Rust.
Herman Rust, Rust.
H. F. Davis, Rust.

feb 17-oct 7

CLOTHES CLEANING

Richmond's biggest and best, the Elite Cleaning Company. Two stores, 2224 Macdonald avenue and 265 Fifth street. Service and prompt delivery. Our motto, satisfaction. Phones Richmond 570 and 525.

E. A. MARSHALL
House, sign and automobile painting; paper hanging and decorating. All work guaranteed.
Phones 154-W and 945
Shop 415 Bissell Ave.

DOCTORS FOR MEN
Everything is PRIVATE AND CONFIDENTIAL.
No extra charges are made for medicines. Consultation free. Est. 25 years.
DR. T. D. HALL
707 Broadway, upstairs, near Seventh St., Oakland, Cal.

ASSOCIATED SAVINGS BANKS

Dividend Notice

THE GERMAN SAVINGS AND LOAN SOCIETY

(The German Bank)

526 California Street, San Francisco.

For the half year ending June 30, 1916, a dividend has been declared at the rate of four (4) per cent per annum on all deposits, payable on and after Saturday, July 1, 1916. Dividends not called for are added to the deposit account and earn dividends from July 1, 1916.

GEORGE TOURNY,
Manager.

6-26-12t.

HUMBOLDT SAVINGS BANK, 783 Market st., near Fourth—For the half year ending June 30, 1916, a dividend has been declared at the rate of four (4) per cent per annum on all savings deposits, payable on and after Saturday, July 1, 1916. Dividends not called for are added to and bear the same rate of interest as the principal from July 1, 1916.

H. C. KLEVESAHL,
Cashier.

6-27-12t

NOTICE OF COMMISSIONER'S SALE

In the Superior Court of the County of Contra Costa, State of California. Dept. No. 1. No. 6165.

Sherman Harding, Plaintiff, vs. F. H. Dam, Mrs. C. K. Dam, otherwise known as Leona Dam, John Doe, Richard Doe and Jane Coe, defendants.

Under and by virtue of an order of sale of degree of foreclosure issued out of the superior court of the County of Contra Costa, State of California, Department One thereof, on the 14th day of March, 1916, in the above entitled action wherein Sherman Harding, the above named plaintiff obtained a judgment and decree of foreclosure against F. H. Dam and Mrs. C. K. Dam, otherwise known as Leona Dam, on the 14th day of March, 1916, for the sum of $11,156.04, besides interest and costs, which said judgment and decree was on the 14th day of March, 1916, recorded in Judgment book volume 15 of said Court at page 343 et seq., I am commanded to sell at public auction in the manner prescribed by law, all that certain real property situate in the County of Contra Costa, State of California, described as follows, to-wit:

All those certain lots, pieces and parcels of land situate, lying and being in said County of Contra Costa, known as [illegible] Numbers Forty-three (43), Forty-four (44) and Forty-five (45) [illegible] are numbered and delineated and so designated upon that certain map entitled "Map of Schmidt Village, Contra Costa County, California," now on file in the office of the County Recorder of said Contra Costa County, containing thirteen and 64-100 acres, more or less, together with all the improvements thereon and appurtenances thereunto belonging.

Public notice is hereby given that on the 28th day of July, 1916, at the hour of ten o'clock of that day at the front door of the Court House in the Town of Martinez, County of Contra Costa, State of California, I will, in obedience to said order of sale and decree of foreclosure, sell the above described property to the highest and best bidder for cash, in gold coin of the United States.

Dated June 28th, 1916.

A. E. DUNKEL,
Commissioner appointed by said Court.

jun-30 jy-7-14-21.

TRUSTEES SALE

Whereas, JENNIE PETERSON (Widow) did execute a certain Deed of Trust dated the 11th day of June, 1915 to I. C. Scharff and Ervin E. Scharff as Trustees for the benefit and security of Julia Bressler which Deed of Trust was recorded in the office of the County Recorder of the County of Contra Costa, State of California, on the 12th day of June, 1915 in Book 246 of Deeds at page 497.

Whereas, default has been made by Said Jennie Peterson in the payment of interest and principal on the said promissory note secured by the said Deed of Trust and the said Julia Bressler the holder of said note did in writing demand that the said Trustees should forthwith proceed to sell the land described in said Deed of Trust and hereafter described to satisfy said indebtedness. The said Trustees I. C. Scharff and Ervin E. Scharff to give notice that on the 29th day of July, 1916, at 12 o'clock M. of the said day, at the office of I. C. Scharff, 812 Pacific Building, Southwest corner 4th and Market Street, in the City and County of San Francisco, State of California they will sell at public auction to the highest bidder for cash in Gold Coin of the United States all that certain real property situated in the City of Richmond, County of Contra Costa, State of California and described as follows to-wit:

Lot Six (6) in Block Eleven (11) as the said lot and block are designated and so delineated upon that certain Map entitled Complete Map of Bay View Park, Contra Costa County, California, which said Map was filed in the office of the County Recorder of Contra Costa County, State of California, on April 4th, 1905.

TERMS OF SALE: Cash in Gold Coin of the U. S. ten per cent payable to the undersigned on the fall of the hammer, balance on delivery of deed and if not so paid unless for want of title (10 days being allowed for search and examination) then the said 10 per cent to be forfeited and the sale be void.

Dated 7th of July, 1916.

I. C. SCHARFF,
Trustee.
ERVIN E. SCHARFF,
Trustee.
JULIA BRESSLER.

July 7-14-21-28.

ATTENTION DEMOCRATS!

A meeting of the Richmond Democratic club will be held tonight (Friday), July 7, 1916, at 8 o'clock, p. m. in Polytechnic hall, corner of Fourth street and Macdonald avenue. Don't fail to attend. j7-1t.

CALIFORNIA TOWEL SUPPLY CO.

Towel service furnished offices barbers and bars. We supply coats and aprons. We furnish the supply—you use it. Cheaper than buying your own. Branch office, Record-Herald building, telephone 70. Telephone your order and the man will call on you

MODESTO REDS COMING HERE NEXT SUNDAY

Nine crimson colored ball tossers composing that scarlet cavalcade of horsehide swatters from Modesto will prance and spit great gobs of brown shellac at our First street grounds Sunday. It is the second game this season and the Reds feel sure of winning.

Just who Manager Bert Curry will send against the visitors is still a matter for much guess work. Old reliable Charles Burns who saved Richmond's goat from being kidnapped by the Martinez squad Sunday stands an excellent chance of opening hostilities against the Reds.

"PRODUCE FLYER" ON O. A. AND E. SHORTLY

(Special to Record-Herald)

MARTINEZ, July 7.—The Oakland, Antioch & Eastern railway has agreed to run a fast fruit and vegetable service from Sacramento and other fruit and vegetable shipping points to Oakland. The train will be called "the Produce Cannonball" and will leave Sacramento at 5:30 p. m. arriving at Oakland in time for 4 a. m. delivery. Fruit and vegetables will be picked up at Concord, Meinert, Walnut Creek, Sarranap, Lafayette and other Contra Costa county points.

PYTHIANS PICNIC

A large delegation from Richmond lodge, Knights of Pythias and the Pythian Sisters lodges in this city were present at the annual picnic held at Pinehurst Tuesday.

POSSIBLE CHANGE IN S. P. TIME SOON

It is rumored in railroad circles that a new time card is soon to come out affecting the trains over the Southern Pacific lines. No information concerning the reported new schedule has been received at the local office hence it is not known whether or not there will be any change in the local trains.

NOTICE

I have sold my interest in the Dewey cafe and will not be responsible for any bills not presented within five days from this date, July 7, 1916, I will be at the cafe until July 11th.

j7-4t TONY STAFILARIS.

Wear a BLACK'S Special, one that has been Cleaned and Pressed. Black's Cleaning House, 1010 Macdonald Ave., Phone 723.

S. O. COMPANY BOOSTS PRICE ON FUEL OIL

An increase of 5 cents on the cost of each barrel of fuel oil, effective today, was announced yesterday by the Standard Oil company of California. This means that all Pacific coast users of fuel oil will pay 95 cents a barrel of forty-two gallons.

At the same time the oil corporation announced that producers of fuel oil would receive an advance of 5 cents for each barrel they produce. In other words, the minimum price of low-gravity oil in the San Joaquin valley now brings 63 cents a barrel.

POCAHONTAS WILL HOLD WHIST PARTY

Onetah Council, Degree of Pocahontas will hold a whist party at Pythian hall tomorrow evening. A number of prizes have been secured for the occasion which promises to be a very enjoyable event. Dancing and the serving of light refreshments will conclude the affair. Mrs. E. Jennings is chairman of the commitee in charge of the party.

CUTS ARM

Roy Adams, son of Mrs. Charles Adams, 115 Martini street received a nasty cut to his right arm last evening when he fell from a step-ladder through a window. Dr. U. S. Abbott treated the boy.

VISITS

Miss Agnes Blanchard of Los Angeles is visiting with her father, Charles Blanchard, member of the Richmond Water commission.

OPERATED UPON

Lester Herrick, son of Mrs. G. Herrick of Giant was operated upon for throat trouble by Dr. Hall Vestal last evening.

AT FRESNO

Phillip Angell, an employee of a local newspaper is visiting for several days in Fresno.

GEORGE BEBAN IN PASQUALE AT THE RICHMOND TONIGHT

"Pasquale" the latest Oliver Morosco photoplay released on the Paramount program is a very unusual picture to put it mildly.

Animals are not needed to strengthen its rapid action and fascinating plot but the parts they play are so well acted as to need special comment.

One of the first extraordinary features noted about this strangely fascinating play is that George Beban has the magnetic power to win the affections of the horses, dogs, birds and in fact, all the animals used.

In several scenes as he goes to leave, the animals of their own desire turn to watch what their human friend and master is doing.

This affection is understood when the kindly character of "Pasquale" is comprehended.

"Pasquale" coupled with the Burton Holmes Travelogues, showing the dog eaters of Benguet, and the Paramount Bray Animated cartoons, showing "Farmer Alfalfa and His Ringless circus" composes a very interesting bill.

WELL, AT LAST, YOU NEEDN'T PAY CASH FOR YOUR VACATION CLOTHES!

You can't pay your hotel bill on installments, you can't get a railroad ticket charged. But here's what you CAN do.

You can buy your vacation Clothes BEFORE you go away, wear them WHILE you're away and pay the bulk of the cost AFTERWARD. All the money you need to be smartly togged for your summer fun is a mere portion of the price of your wardrobe.

If you want a Silk Suit or a Silk Dress (and, of course, you do), you'll find both on special sale at CHERRY'S. The Suits are reduced now to $29.50. The dresses are modish and distinctive—perhaps the most unusual values you've ever seen at the special price of $14.95.

You're pretty sure to find your size in a model that pleases you—IF YOU go and select it NOW! CHERRY'S shops have convenient, well-known locations. They are 528 13th street and 515 13th street, Oakland, the former being exclusively for men's apparel while the other is devoted to garments for women. The San Francisco stores are at 1009 Market street and 2400 Mission street. Other coast stores are in Portland, Tacoma, Sacramento and Los Angeles.—Advt.

NEW FAIRY TALES AT LIBRARY TOMORROW

The story hour for the children tomorrow afternoon at the library will consist of selections from a new book of fairy tales called "The Kingdom of the Winding Road."

There was once a merry beggar, clad in rags of gay red, who wandered through the country. His kingdom was the winding road and as he journeyed on, he met many people in trouble and never failed to bring help and cheer. Each story tells of some great adventure which the ragged beggar had along the winding road, of how he brought happiness to the poor, to princes in peril and pincesses in distress, and even mighty kings.

Two of these wonderful adventures will be related to the children this Saturday at 3 o'clock.

CHILDREN STAR IN MUSICAL TRAVESTY

Composed entirely of juvenile talent is the Colonial orchestra which which present a musical entertainment at the Lincoln school Monday evening. The orchestra is under the direction of Professor Albert D. Humphreys and C. D. Parker of Oakland. The participants in the entertainment are direct from the Oakland Orpheum.

M'PEAKE BURIED

The funeral of Edward McPeak, San Pablo boy, who succumbed to an attack of lung trouble was held from the Curry undertaking parlors yesterday afternoon. Interment was made at St. Joseph's cemetery.

The deceased is survived by three brothers and two sisters.

ENTRANTS IN A NEW POPULARITY CONTEST

A number of Richmond girls and women have entered a popularity contest which is being held by a San Francisco newspaper. They are Miss Carrie Ellsworth, Miss H. Richards, Miss Waddingham, Miss Lillian Carlson, Mrs. A. C. Winkler of San Pablo, Miss Isabell Greathouse, Miss Anna Axelson, Miss Viola Treanor, Miss Garrish of Pinole, Mrs. Pearl Bleistein and Mrs. J. Casey.

$10,000 HOME FOR J. BOUQUET IN THIS CITY

John E. Bouquet is having plans drawn for a $10,000 home that he will erect here in the spring as a permanent resident for himself and family. Bouquet is living temporarily in Oakland. The new home will be located on a fifty foot corner in Esmond avenue, near San Pablo avenue. This will be the second residence Bouquet has erected in this city, he having built a home near Grand Canyon park in which he resided many years.

Subscribe for the Record-Herald.

Music Studio
J. PLUNKETT DILLON
Teacher of Vocal Culture, Voice Production and Piano. Reasonable rates.
Pillow Bldg. Room 304
Seventh and Macdonald

FLORENCE KELSEY
Will call at your home to do your Hairdressing, scalp treatment, shampooing, face massaging and manicuring. Guarantee to give satisfaction. Reasonable prices.
Phone Richmond 551
Raymond Apts.—21

SNAP ON RECORDS
I HAVE BETWEEN 100 AND 150 OF THE LATEST RECORDS FOR A VICTOR PHONOGRAPH THAT COST FROM 65¢ TO $2 EACH. THEY ARE ALL IN FIRST CLASS SHAPE. WILL SELL SINGLY OR IN A BUNCH FOR JUST ONE-HALF.
C. B. WOODS
407 OHIO STREET

COFFEE and TEA
Try a Pound of Our Bulk Coffee
Master Cut Chaff Removed
25c, 30c, 35c Per Lb.
Our Tea Guaranteed as Good as Money Can Buy
PULSE BROS.
QUALITY GROCERS Sixth and Macdonald
Two Phones—Richmond 135 and 136

Now You Can Buy Our New
Summer Furniture
at SALE PRICES
Reed, Wicker, Willow, Fiber, Grass and Cane Furniture has all been reduced for a great Clearance, and we offer it on Breuner's Easy Credit Terms.
Breuner's OAKLAND

H. C. CAPWELL CO. OAKLAND H. C. CAPWELL CO.

CAPWELLS' BASEMENT STORE

July Offerings in Oakland's Greatest Bargain Center

Muslin Underwear At Lowest Prices

Here's a good investment. If these garments were bought now under present market conditions they would have to be sold for 79c. Also two lots of slightly soiled garments worth 79c and 95c apiece.

SILK CORSET COVERS—Of white china silk and attractive laces. Early choosing is advisable, as there are only sixty in the lot ..... 49¢

ENVELOPE CHEMISES, GOWNS AND PETTICOATS in a wonderful assortment of styles. Made of good, soft muslin, neatly trimmed with pretty laces and embroideries. All sizes, each ..... 59¢

50c Brassieres 39c Each

Every woman likes dainty undergarments, especially if they are underpriced. Made of sturdy muslin and trimmed with lace and embroidery in allover effect. Fastened in front or back. Four attractive styles to choose from and only 300 in the lot. Each ..... 39¢

Women's Cotton Union Suits 40c Each

Just the thing for summer wear. Made of bleached cotton in low neck and sleeveless style and knee length. Neatly trimmed. Sizes 34 to 44. Special, each ..... 40¢

(On Sale in Basement Only)

Clearance Sale Holds Sway in the Silks

50c Seco Silk 29c Yard

Some women use it for waists, others for foundations. In either plain or brocaded; white, blue, pink, brown, maise in different shades; 36 inches wide—29¢ yard.

$1 Novelty Silks 63c Yard

Makes attractive dresses and suits. Figured taffetas in lavender, blue, brown and black. Figured foulards in black and white; 24 inches wide. Sale price 63¢ yard.

25c Semi-Silk 19c Yard

Brocaded semi-silks in the season's choicest colors—white, lavender, pink, Nile, wild rose, wistaria, maise and navy; 23 inches wide. Regular 25¢ values, per yard ..... 19¢

$1.25 Satin de Luxe 95c Yard

Fashionable striped satin that will wash. Used extensively for waists and dresses. Colored—flesh, maise, Nile, wild rose and peach; 36 inches wide. For the July Sale reduced to 95¢ yard.

(On Sale in Basement Only)

MEN'S BATHING SUITS 98c

Made of lisle thread in navy and black and neatly finished with bands of red. Sizes 34 to 46.

Cotton Mesh Shirts and Drawers 25c gar.

Shirts with long or short sleeves and drawers in knee or ankle length. A wonderful value for the price.

Men's Muslin Nightgowns 39c

Grouped for a big clearance sale. Some have been used for window displays and are slightly soiled. Sizes 15, 16 and 17.

(On Sale in Basement Only)

Gray Blanket Special 39c Each

Just such features make the July Clearance Sale in the Basement famous. Heavy, double-fleeced Blankets in gray only with fancy colored borders. Regular bed size. Specially priced, each 39c.

15c Pillow Cases 11c

Here is a July opportunity to buy good quality muslin Pillow Cases, neatly hemmed, for one-fourth less than the original selling price. Fifty dozen of them for, each 11¢.

75c Table Cloths 59c

Attractive cloths that will be quickly snapped up at this reduction. Highly mercerized in pretty floral patterns; border all around—54x54 inches. Reduced to 59¢ each.

Huck Towels 6c

REGULAR 8c AND 10c VALUES

A fortunate combination of very good grade material and a money-saving price. Heavy serviceable towels with pretty red borders. One dozen to a customer.

18-inch Crash for 9c Yard

Without doubt one of the best bargains in toweling that the Basement Store is offering. White Crash of a good serviceable texture; red bordered. Sale price 9¢.

(On Sale in Basement Only)

Women's Silk Waists Values to $2.39 for $1.39

Extraordinary grouping of over 200 silk waists for the Clearance Sale. Surprising values among these waists—crepe tub silks, crepe de chine and taffeta in plain, striped, plaid and fancy colorings. Many dainty models to choose from. All sizes. Excellent values—$1.39 each.

15c & 20c Ribbons 12½c yd

Most attractive ribbons for children's hair bows, accessories to the summer frock or for fancy work and pretty ribbon bags. Special offering of warp printed dresdens and corded taffetas in the staple colors; 4 to 5 inches wide. Specially reduced—12½c yard.

(On Sale in Basement Only)

Saturday Shoppers, Attention!

Sale Extraordinary of

Lingerie Waists 59c

A wisely chosen assortment of 600 Waists are being offered for little more than a song—voiles, organdies, mercerized basket weaves and lawns in solid colors with frills; white with fancy colored frills; some striped materials with collars and cuffs of embroidered organdie; others in colored plaids and stripes. Many white ones attractively finished with lace and embroidery. Numbers of styles for your selection. Among the lot are a number of regular $1 and $1.25 Waists. July Clearance Sale Price, each 59c

(On Sale in Basement Only)

MEET YOUR FRIENDS IN OUR TIP TOP INN FOR LUNCHEON

Capwells

Elev. Fourteenth and Fifteenth Streets

ONLY A FEW OF THE MANY BASEMENT BARGAINS ARE MENTIONED ABOVE

THE STORE FOR EVERYBODY

WATCH THIS SPACE EVERY DAY AND SAVE MONEY

Embroidery Special

All 10c Values, Now 7½c

Sheet Blankets

50x72 ..... 90c 58x76 .....$1.00 60x76 .....$1.25

"NEAR-WOOL" $2.50

Meet Me at **The Fair** Save Money

C. C. OLNEY

Phone Richmond 811 731 Macdonald Avenue

REPUBLICANS TO MEET TOMORROW FOR 1916 WORK

MARTINEZ July 7.—A meeting of the Republican County Central committee will be held in the office of Rodgers & Bray in this city on Saturday afternoon at 2 o'clock.

M. R. Jones is chairman of the committe and J. Q. Black is secretary. There are four vacancies on the committee this year, one being that of L. R. Mead of Byron, and W. M. Rust, of the Rust district, D. A. Knowles, moved to Sonoma, and H. E. Griffiths of Concord, who has removed from the county.

The purpose of the meeting is to arrange for meetings around the county for the presidential campaign and to take care of such business as the committee members may suggest.

Attorney A. F. Bray announced this morning that he would be a candidate for delegate to the meeting of the Republican State Central committee. Delegates are elected at the August primary.

S. O. MAN IN GOLF

Heinrich Schmidt, young Standard Oil draughtsman will represent the Claremont Country club tomorrow in its fight for the western championship golf honors at Del Monte.

TREMBLOR SHAKES TWO PROVINCES

NAPLES, July 6 (via Paris, July 7).—Several strong earthquake shock have occurred in the Neapolitan and Calabria provinces. They are believed to have been connected with the telluric movement which caused the disaster in the Sicilian sulphur mines.

LADIES AID MEET AT BLACKHART HOME

The Ladies Aid society of the First Methodist church met at the home of Mrs. H. Blackhart, 117 Nicholl avenue this afternoon.

FOR EAST

J. V. Nelson, former local realty operator is planning to visit in New York and Chicago. He will leave Sunday night.

TWO GRASS FIRES ON SEVENTEENTH STREET

Two grass fires on Seventeenth street called out the fire department on two separate runs today. No loss is reported for either blaze. One fire was discovered on Seventeenth street between Macdonald and Bissell avenue and the other at the corner of Seventeenth street and Clinton avenues.

SANTA CRUZ WOMAN RETURNED TO HOME

Mrs. A. A. Roe of Santa Cruz operated upon at the Barrett Sanitarium several days ago for minor troubles was removed to her home today. Dr. W. J. Caesar attended the woman.

FOR YOSEMITE

Ward Cummings well known in this city left last evening for a two weeks vacation to the Yosemite valley.

VISITS HERE

Stanley Dimm former high school student and son of L. D. Dimm, manager of the Standard Oil refinery was a visitory here yesterday from his Berkeley home.

IN MONTEREY

J. W. Keville, assistant superintendent for the Pullman Car company, accompanied by his wife and son, Thomas, is visiting in Monterey for several weeks.

TRANSFERS OF REAL ESTATE

Instruments Recorded July 1.

The Morgan Co., to T. L. Fleming—Lot 29 blk 8, map No. 1, Lafayette Homesites of R. N. Burgess Co. and portion of Rancho Laguna de los Palos Colorados, $10.

East Bay Realty Co. to G. B. Zeigler, Jr.—Lot 23 blk 4, map of Richmond Junction.

Greater Berkeley Land Co. to Wm. D. Yeargin—North ½ of lot 3 blk 34, Boulevard Gardens tract No. 1, $10.

Erastus Kelsey to J. E. Stribling—Agrees to purchase land in Panama, one-half interest each, $650 agreement.

Romeo and Clara O. Faffaeto to A. and Mary Delmuto—Lots 26 and 27 blk 117, amd. map of the City of Richmond, $10.

Rebecca A. Stolp to E. B. Breck—Lots 23 24 25 blk 180, Wall's addn. $10.

E. B. and Sarah V. Breck to M. A. Hays and E. H. Kueffer—Lots 23 24 25 blk 180, map of Wall's addn., Richmond, $10.

East Richmond Land Co. to John Panziera—Lot 107, San Pablo Rancho as per map of March 3, 1894, $10.

Henry P. Johnson to J. E. White—Lot 124 blk D, Central Pullman, $10.

S. W. and Ida B. McMichael to Joseph Solachi—Lot 26 blk 18, Meeker's addn., Richmond, $10.

Daniel Marich to Jennie E. O. Marich—Undivided ½ interest in lot 12 blk 11, Santa Fe townsite, $10.

Schapiro Land Co. to Mitchell Perisich—Lot 19 blk 8, Schapiro Central tract, $10.

East Richmond Land Co. to Julius E. Tofft—Lot 26 blk 19, East Richmond Boulevard, $10.

East Richmond Land Co. to F. T. Willis—Lot 15 blk 56, East Richmond Boulevard, $10.

Richmond Annex Land Co. to Nellie M. Petherick—Lot 17 and westerly 7 feet 6 inches of lot 18 blk 77, Richmond Annex.

C. L. Thompson and Bettie S. Thompson to Albert S. Lilly—Lots 33 34 35 blk 123, Richmond, $10.

C. H. Hayden to G. Panusos and Gust Kouchonaky—Lot 2 blk 1, Martinez, $10.

MORTGAGES AND TRUST DEEDS

Evan W. Evans to Edward Hoffman—Lot 19 blk 5, Bay View park, $250 for 2 years at 8%.

G. Montague and Helen Parsons to San Ramon Valley Bank—Portion of Rancho San Miguel contg 15 acres, $3000 for 1 year at 7%.

L. R. and Carrie L. Palmer to San Ramon Valley Bank—Lots 1 3 blk 4, town of Walnut Creek, also strip of land 10 feet wide next to lot 1 on the north, $850 for 1 year at 7%.

Albert S. and Alice B. Lilly to E. M. Downer, W. L. Ballenger trustees The Mechanics Bank—Lots 33 34 35 blk 123, Richmond, $1150 T. D.

RELEASES AND RECONVEYANCES

Mrs. Lucy F. Silva to Manuel L. and Gladys P. Fortado—Beginning at a point on the west line of Port street, town of Valona, 50 feet south of intersection of south line of Wanda street with west line of Port street the west 100 feet of south 50 feet, east 100 feet, north 50 feet to point beginning and contg. .11 of an acre, satisfaction of mortgage.

A. C. Hartley to L. S. Gann—Portion of SE ¼ of section 2 T 1 N R 2 E., contg. 78 acres, part released being 39 acres, partial release of mortgage.

San Ramon Valley Bank to E. C. Palmer—Lots 1 2 blk 4, town of Walnut Creek, also strip of land on adjacent lot 1 on north 10 feet wide, satisfaction of mortgage.

MISCELLANEOUS

Edward W. Gunther vs. R. Tcherassy—Judgment for plaintiff, $375.

W. T. Holland to All Owners and Claimants—Lot 7 blk 2, Richmond Villa tract, notice to redeem, $7.65.

W. Thomas Holland to All Owners and Claimants—Lot 8 blk 2, notice to redeem, $7.65.

W. Thomas Holland to All Owners & Claimants—Lot 45 blk 2, Richmond Villa tract, notice to redeem, $9.22.

W. Thomas Holland to All Owners & Claimants—Lot 9 blk 3, Richmond Villa tract, notice to redeem, $9.22.

W. Thomas Holland to All Owners & Claimants—Lot 10 blk 3, Richmond Villa tract, notice to redeem, $9.22.

W. Thomas Holland to All Owners & Claimants—Lot 10 blk 4, Richmond Villa tract, notice to redeem, $10.37.

W. Thomas Holland to All Owners & Claimants—Lot 20 blk 4, Richmond Villa tract, notice to redeem, $9.22.

W. Thomas Holland to Owners & Claimants—Lot 14 blk 1, Richmond Park tract, notice to redeem, $9.22.

W. Thomas Holland to All Owners & Claimants—Lot 42 blk 2, Richmond Park tract, notice to redeem.

Peter Pan Grown Up

VIVIAN MARTIN, PALLAS-MOROSCO STAR ON THE PARAMOUNT PROGRAM.

A telegram from the late Charles Frohman received by little Vivian Martin while reciting a piece in Sunday school marked the beginning of this popular artist's career. That is to say, the telegram was sent to Vivian's mother who hurried to Sunday school to take her little daughter on a sudden journey which necessitated quick action.

The famous manager had seen Vivian in several amateur school plays and at his first opportunity sent for her tobecome a professional artist. In the title role of "Peter Pan" and supported by an all children cast Miss Martin met with instantaneous success. Her success in "Peter Pan" made her much sought after by managers to portray child parts. Later she appeared in various big successes, including "Officer 666," "The Marriage Game" and "The High Cost of Loving."

When she deserted the stage for the screen, the former institution lost one of its important factors. In photoplays she has become widely popular and as a Pallas-Morosco star on the Paramount Program she has a particularly bright future in view.

RICHMOND MAN WILL OPEN NEW OFFICES IN N. Y.

Offices for the handling of his properties and also for obtaining industries for Richmond have been opened in New York City by B. Schapiro. Considerable money will be spent in putting Richmond and Contra Costa county before the New York public. Schapiro, who is one of the wealthiest and best known landowners of this county, believes that a great deal of interest can be created in the east in Richmond properties when people there learn about this city.

Schapiro and Sheriff Veale, who have been in the east nearly two months, having been to Chicago, New York, Washington, Philadelphia and other leading cities wil be back Monday. They attended the Republican national convention, Veale as a delegate and Schapiro as an alternate. Veale was one of the original Hughes men and left here determined to do all he could to help in nominating the supreme justice.

AT YOSEMITE

Mr. and Mrs. W. L. Ballenger will leave tomorrow for a short vacation to the Yosemite valley.

2 KILLED IN BAD RAILROAD WRECD

HATTIESBURG, Miss., July 7.—The northbound Gulf and Ship Island passenger train was wrecked at Bond, Miss., south of here, today and Engineer Robert Thompson and the fireman were killed and many passengers injured, according to reports received here.

POLICE REQUESTED TO FIND MISSING WOMAN

The police of this city have been notified of the disappearance of Mrs. Margaret Stevens, 261 Carl street, San Francisco. Richard Stevens, her husband, reported the matter to the police in that city, giving her age as 50; her height as five feet and her weight at 140 pounds. When she left home she wore a blue dress, trimmed with fur and a widebrimmed hat covered with a large white feather.

TAKE VACATION

T. E. Woods, the well known Standard Oil man, together with his wife and two sons, are spending their vacation at their old home in Fresno. They expect to be absent two weeks or more.

CARRANZA ORDERED TO CHASE VILLA

WASHINGTON, July 7.—It was understood here today that Consular Agent Rodgers at Mexico City, acting under orders from Washington, has unofficially pointed out to the de facto government the advisability of utilizing its best troops against General Villa.

Rodgers told the de facto government that the withdrawal of the American expeditionary forces would be delayed and peace menaced if Villa is long permitted to maintain anything of an army.

PETERSEN SPENDS NIGHT IN PRISON

(Special to Record-Herald)

MARTINEZ, July 7.—Rev. Paul Edward Petersen, pastor of the First Methodist church of Richmond, accused of accepting a bribe, spent last night in the county jail. He was placed there by his attorneys to await habeas corpus proceedings tomorrow.

CRUISER IN FRENCH WATERS

VILLE FRANCHE, France, July 7.—The United States cruiser Des Moines arrived here today from the Near East.

WASHINGTON MARKET

Washington Market

Lesser Bros.

"The Market of Quality"

BEEF

Choice No. 1 Selected Steer Beef Quality.

Round Steaks, lb. 17½c
Sirloin and Tenderloin Steaks, per pound 18c
Porterhouse Steaks, choice cuts, per pound 22½c
Shoulder Rib Steaks, lb ...14c
Prime Standard Rib Roast—per pound 17½c
Roast off the Round—per pound 17½c
Rolled Shoulder Roast, boned, per pound 14c
Pot Roast, lb 11c, 12½c
Boiling Beef, per lb. 10c

Butter

Washington Brand

2lb. Square for 60c

Extra Fancy Creamery Butter. Guaranteed fresh churned daily.

A Few of Our Selling Prices for Tomorrow

Spring Lamb

Genuine Spring Lamb—Selected Stock

HIND QUARTERS, lb ...22c

FORE QUARTERS, lb. ...15c

Yearling

Legs, per pound 17½c

Racks and Loin Roast—per pound 17½c

Shoulder Roast, per lb. ...11c

Prime Rib and Loin Chops—per pound 20c

Shoulder Chops, per lb. ...14c

Provisions

Picnic Hams, lb. 12½c

Boneless Smoked Cottage Rolls, per pound 22c

Eastern Salt Pork, lb. ...17½c

Eastern Bacon, by the whole or half strip, per pound 22c

Pure Rendered Lard, lb. ...15c

Poultry

We dress all our own poultry. Everyone guaranteed strictly fresh dressed and milk fed.

Fresh Dressed Fancy BROILERS, 3 for $1.00

Hens, per pound 24c

Spring Ducks, per lb. ...25c

Belgian Hares, per lb. ...15c

Wild Rabbits—each .....20c and 25c

At the Busy Corner—9th and Washington Sts., Oakland

WASHINGTON MARKET

Finis—

on the Clearance of our Summer Stock

Cost to Us Will Not Interfere With the Prices

Keen on the subject of Style, alert on Prying into the market for topmost values and sincere in a Desire to render utmost satisfaction, the "Greater" presents these final values of the summer season, confident that they will grade up to merchandise selling at 20 to 50 per cent higher elsewhere.

COATS

30 Chinchillas and mixtures whipped into the smart styles that have commanded as much as $15; yet, never considered by us worth more than $8 or $10 **$3.95**

DRESSES

Those gauzy, breezy Voiles and Lingeries that have sold up to $12.50. . . **$6.95**

Smart Crepe de Chines, Voiles, Taffetas, Serges and Linens, that will be the conspicuous dress for the rest of the season; values to $25 **$10.00**

SUITS

Every Suit of the late summer Styles, in a medley of models and materials; every size among them; values up to $40—and this includes novelties. . . . **$10.00**

WAISTS

$1.50 *Voiles, Lingeries in colors, embroidered and Lace Trimmed* **95c**

$3.50 *Crepe de Chines, Taffetas and Lingeries in Smart Effects* **$1.85**

$5.00 *Novelty Silks, Lingeries and Crepe de Chines* **$2.85**

$6.50 *Georgette Crepes, Novelty Silks, Lingeries and Crepe de Chines* **$3.85**

PETTICOATS *Taffetas with Ruffled flounces, in those new chameleon shades—Very Special* **$2.95**

Greater Oakland Cloak Co.

San Pablo Ave., Opp. City Hall